January 2 (SS. Basil the Great and Gregory Nazienzen) is an obligatory Memorial and can be found in the Proper of Saints.

43. JANUARY 3 (before Epiphany)

IN - Christmas, Day, or Sunday II after Christmas, sect. 36 or 41
RP - Christmas, Day, sect. 36, omit ℣ 2
AL - December 31, sect. 37, ℣ 31
OF - Christmas, Day, or Sunday II after Christmas, sect. 36 or 41
CO - Christmas, Day, or Sunday II after Christmas, sect. 36 or 41

44. JANUARY 4 (before Epiphany)

For use outside of the USA. In the USA, January 4 (St. Elizabeth Ann Seton) is an obligatory Memorial and can be found in the Proper of Saints.

IN - Christmas, Day, or Sunday II after Christmas, sect. 36 or 41

Responsorial Psalm

℟ *Psalm 98 (97): 3b*

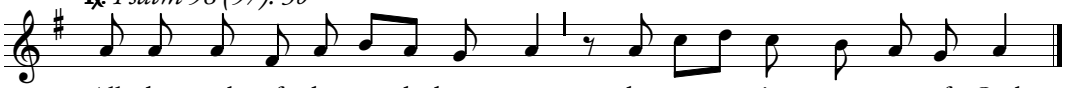

All the ends of the earth have seen the sa - ving pow - er of God.

Text: *Lectionary for Mass*, © 1969, 1981, 1997 ICEL.
Music: Brian Michael Page (b. 1964), © 2021 Christus Vincit Music. cvmusic.christusvincit.com
Creative Commons License (CC BY-ND 4.0)

AL - Holy Family, sect. 40, ℣ B
OF - Christmas, Day, or Sunday II after Christmas, sect. 36 or 41
CO - Sunday II B, sect. 169

45. JANUARY 5 (before Epiphany)

For use outside of the USA. In the USA, January 5 (St. John Neumann) is an obligatory Memorial and can be found in the Proper of Saints.

IN - Christmas, Day, or Sunday II after Christmas, sect. 36 or 41

Responsorial Psalm

℟ *Psalm 100 (99): 2a*

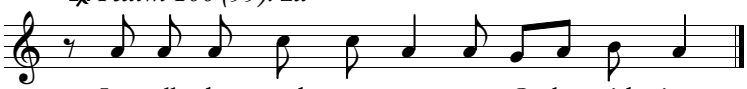

Let all the earth cry out to God with joy.

Text: *Lectionary for Mass*, © 1969, 1981, 1997 ICEL.
Music: Brian Michael Page (b. 1964), © 2022 Christus Vincit Music. cvmusic.christusvincit.com
Creative Commons License (CC BY-ND 4.0)

AL - Christmas, Day, sect. 33, ℣ 4
OF - Christmas, Day, or Sunday II after Christmas, sect. 36 or 41
CO - Christmas, Day, or Sunday II after Christmas, sect. 36 or 41